

SURVEY CONTROL SHEET

W/EXISTING CENTERLINE ALIGNMENTS PRIOR TO CONSTRUCTION

BASELINE POINTS TABLE				
POINT	DESC	NORTH	EAST	ELEVATION
1	336-1	630243.7730	1010484.9640	2333.0400
2	336-2	630247.7970	1010714.2130	2329.1300
3	BL-3	630170.4109	1010880.3123	2333.4600

BENCHMARK TABLE				
POINT	DESC	NORTH	EAST	ELEVATION
BM1	RR SPIKE IN 24" POPLAR	630372.2186	1010500.5028	2339.0500

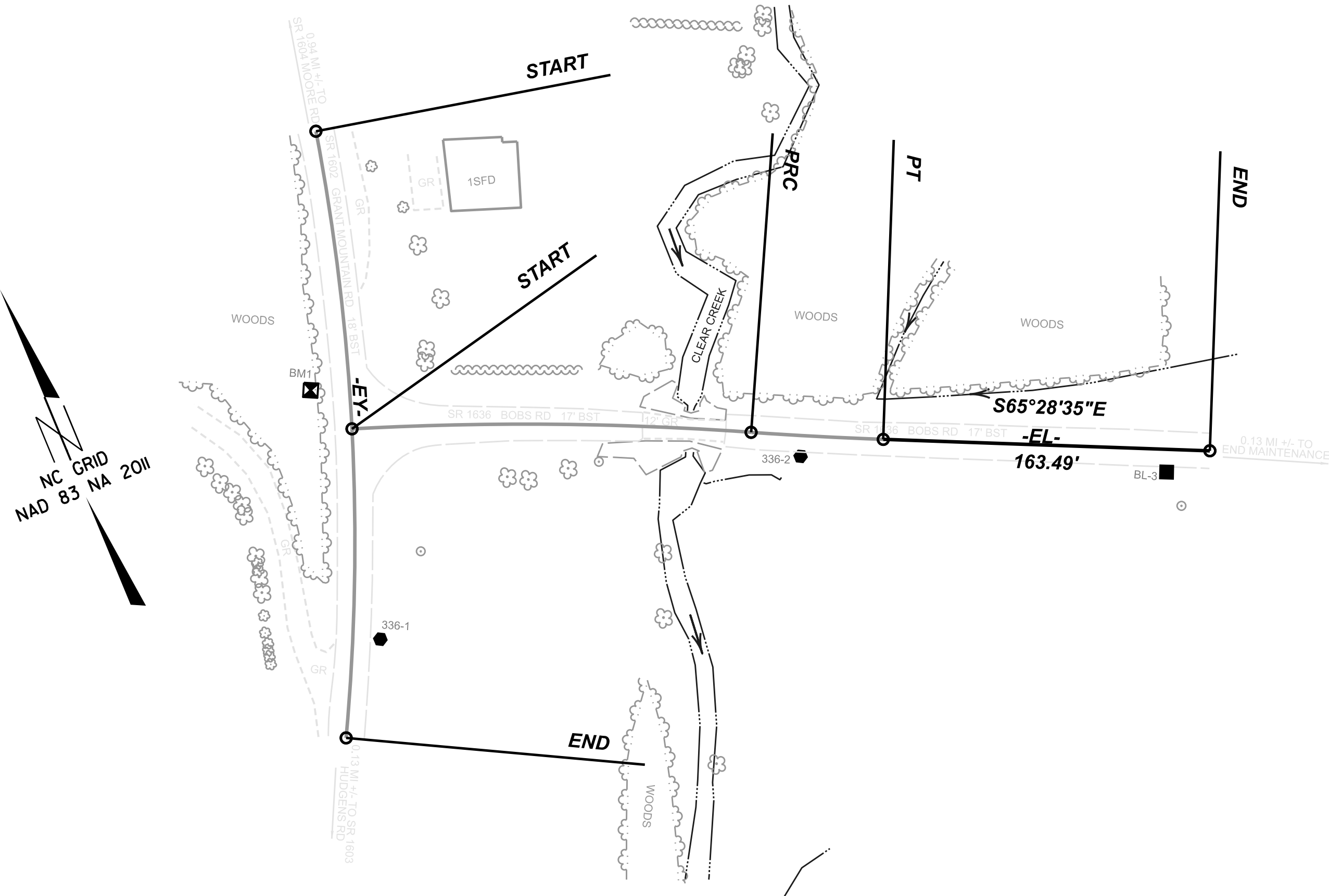

EXISTING ALIGNMENT NAME:EL									
POINT	NORTHING	EASTING	BEARING	DIST	DELTA	D	L	T	R
PC	630346.4476	1010512.1775							
CURVE					07°16'07.1\" Right	03°38'16.2\"	199.807	100.038	1575.000
PRC	630268.3837	1010695.9586							
CURVE					02°07'29.2\" Left	03°12'35.5\"	66.195	33.101	1785.000
PT	630239.7979	1010755.6591							
LINE			S65°28'34.8\"E	163.4898					
END	630171.9383	1010904.4005							

EXISTING ALIGNMENT NAME:EY									
POINT	NORTHING	EASTING	BEARING	DIST	DELTA	D	L	T	R
PC	630490.9620	1010552.5904							
CURVE					15°57'33.2\" Right	05°13'57.0\"	305.002	153.495	1095.000

I, MATTHEW T. CORNWELL, PLS, CERTIFY THAT THE PROJECT CONTROL WAS PERFORMED UNDER MY SUPERVISION FROM AN ACTUAL GPS SURVEY MADE UNDER MY SUPERVISION AND THE FOLLOWING INFORMATION WAS USED TO PERFORM THE SURVEY:

CLASS OF SURVEY: **AA**
TYPE OF GPS FIELD PROCEDURE: RTN
DATES OF SURVEY: 10/14/2024
DATUM/EPOCH: NAD83/2011
PUBLISHED/FIXED-CONTROL USE: N/A
LOCALIZED AROUND: 336-1
NORTHING: 630243.773
EASTING: 1010484.964
COMBINED GRID FACTOR: 0.99977099
GEOID MODEL: GEOID18
UNITS: US SURVEY FEET

I ALSO CERTIFY THAT THE BASELINE CONTROL FOR THIS PROJECT WAS COMPLETED UNDER MY DIRECT AND RESPONSIBLE CHARGE FROM AN ACTUAL SURVEY MADE UNDER MY SUPERVISION; THAT ALL HORIZONTAL CLOSURES HAD A MINIMUM RATIO OF PRECISION OF 1:20,000 (CLASS AA) AND VERTICAL ACCURACY TO CLASS A. FIELD WORK WAS PERFORMED OCTOBER 2024, AND ALL COORDINATES ARE BASED ON NAD 83/NA 2011 AND ALL ELEVATIONS ARE BASED ON NAVD 88; THAT THIS SURVEY WAS PERFORMED TO MEET THE REQUIREMENTS OF 21NCAC 56.1600 AS APPLICABLE.

THIS 10/31/2024

PROFESSIONAL LAND SURVEYOR L-4775



NOTES:

1. THE PROPOSED ALIGNMENT CONTROL DATA FOR THIS PROJECT HAS BEEN COMPILED FROM VARIOUS SOURCES. IF FURTHER INFORMATION REGARDING PROJECT CONTROL IS NEEDED, PLEASE CONTACT THE LOCATION AND SURVEYS UNIT.

440336

R/W 02C-1

NORTH CAROLINA
DEPARTMENT
OF TRANSPORTATION

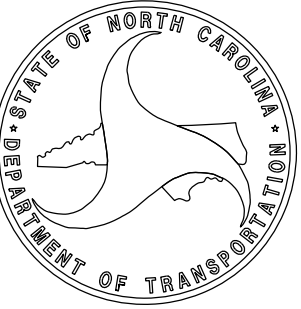

PROFESSIONAL LAND
SURVEYOR



DOCUMENT NOT CONSIDERED
FINAL UNLESS ALL SIGNATURES
ARE COMPLETED

2024 STANDARD
SPECIFICATIONS

TIP PROJECT: 440336
County: Henderson

PREPARED FOR

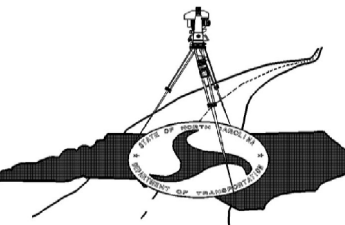

LOCATION AND
SURVEYS UNIT

PREPARED BY

TGS ENGINEERS
201 WEST MARION ST.
SUITE 200
SHELBY, NC 28150
704-476-0003

